



A Student-Led Arts in Medicine Elective for MS1 and MS2 Students Enhancing Preclinical Education through Integration of the Arts

Nathan Lloyd, B.Sc, Betsy Jones EdD: Texas Tech University Health Sciences Center School of Medicine

Rationale for Elective



Suquamish View
Anthony Betteridge

Creative artistic expression has positive effects on many aspects of human life. It has been shown to promote better problem solving capabilities, an increased capacity to learn new concepts, and more resound emotional coping mechanisms when confronting life's stresses.

The relationship between artistic engagement and patients' health has also been well documented. Multiple studies strongly suggest that artistic engagement has a positive effect on health. For this reason, many health care professionals have begun implementing creative exercises as a form of health-care into their practice.

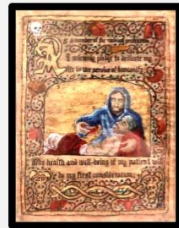

My Oath
Nathan Lloyd

This course was designed to help medical students to learn how the arts can help them develop both critical thinking and empathy to better understand their patients' illness experiences, the medical team-patient relationships, physician self-care, and various other aspects of healthcare.



Synapse
Kaylee Schrader

"The Art in Medicine Elective helped in expanding our understanding of medicine outside of the scientific realm. The elective really showed how art can be a useful thing in therapy of both patients and physicians."

TTUHSC 1st Year Medical Student



Elective Outcomes

• Student Satisfaction with Elective was High

- See graphs below for impact of the elective on student educational experience, stress levels and involvement in self-care activities.

• Award Worthy Final Projects

- **Integrative Medicine Symposium Art Competition:**
 - **My Oath:** 2nd Place Overall Finish
 - **Suquamish View:** Honorable Mention
 - **The Jeep Life:** Honorable Mention



Teach an Instrument, Learn an Instrument

• Spurred Student Innovation

- A novel medical education company was founded by medical students, in part as a result of their participation in this elective.
 - (The company, VxMED, creates virtual reality patient encounters to enhance preclinical medical education)

Impact of Elective on Overall Educational Experience

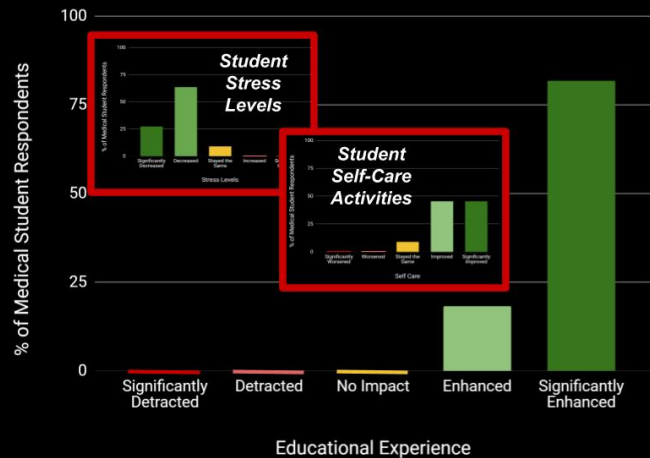

The Jeep Life
Taylor Brown

Objectives & Course Format



Pemo
Winnie Wu

1. To learn about the *historic relationship between Art and Medicine*
2. To gain an appreciation for *how art can be integrated into medical practice.*
3. To develop participant's artistic acumen and learn to *use art as a coping mechanism* for the stresses of life as a medical student and physician.
4. Ultimately, students *created a work of art to present in a show* at the end of the course.



3D Patient Model
VxMED

	Lunchtime Lectures	Studio Sessions
Sept.	Medicine by Masters: Brian Steele, PhD	Museum of Art Visit and Art Interpretation
Oct.	Art/Music Therapy: Christine Neugebauer, MS, MT-BC, LPC	Bring an Instrument, Learn an Instrument
Nov.	Concept Mapping: John Pelley, PhD	Final Project: Proposals and Incorporating Gestalt Principles
Dec.	Art in Medicine: A Surgeon's Perspective: Joshua Demke, MD	Surgical Skills: Suturing Practice
Jan.	Examine the Patient/ Examine the Painting: Cheryl Erwin, JD, PhD	Final Project Work Time
Feb.	Elective Lectures Betsy Jones, EdD	Final Project Progress and Feedback

"I loved this elective! It was a fun way to meet other students and learn about how we can incorporate art into practice."

TTUHSC 2nd Year Medical Student